

Prerez a
M 1:50

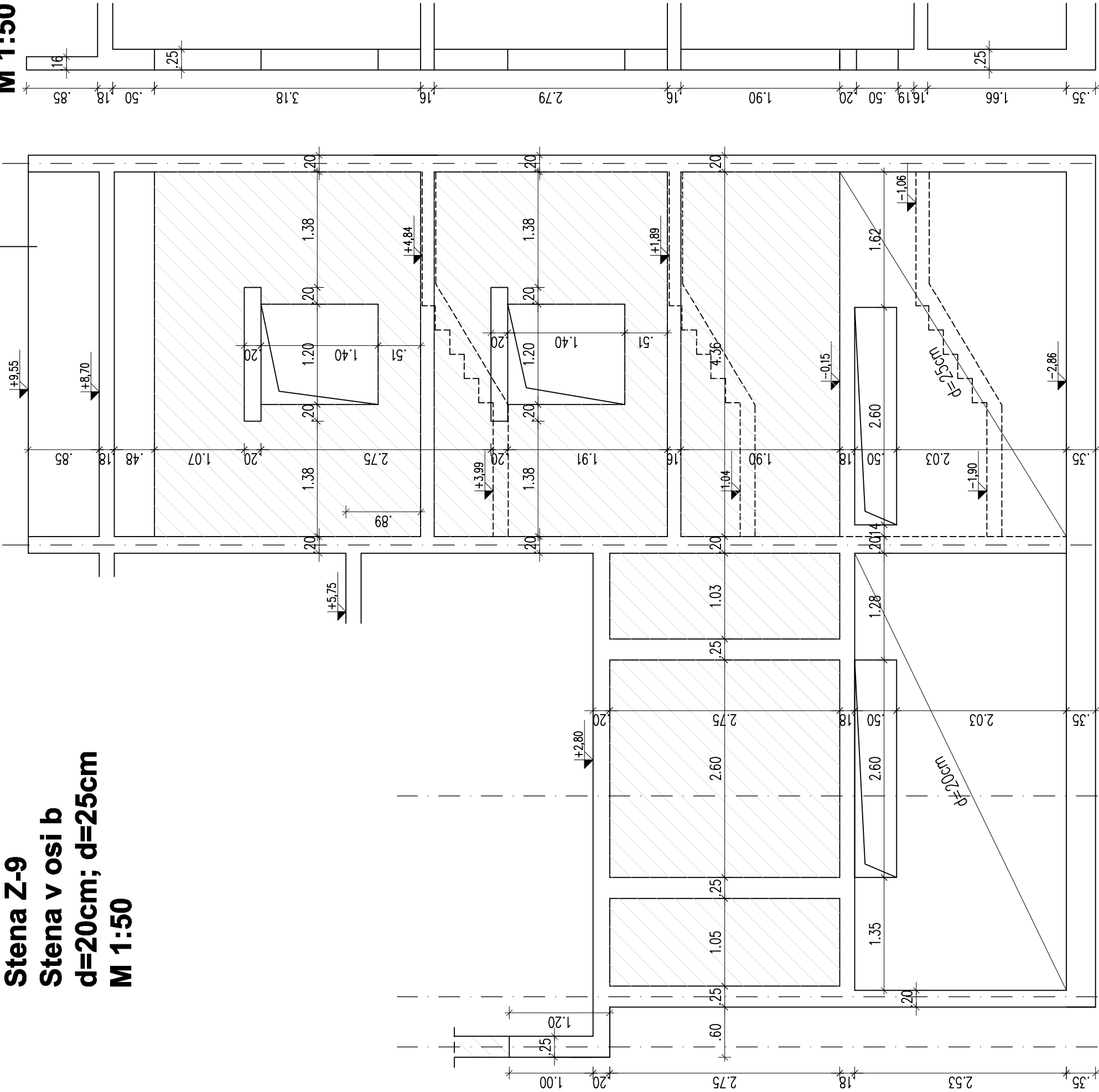

Stena Z-10
Stena v osi a
d=20cm
M 1:50

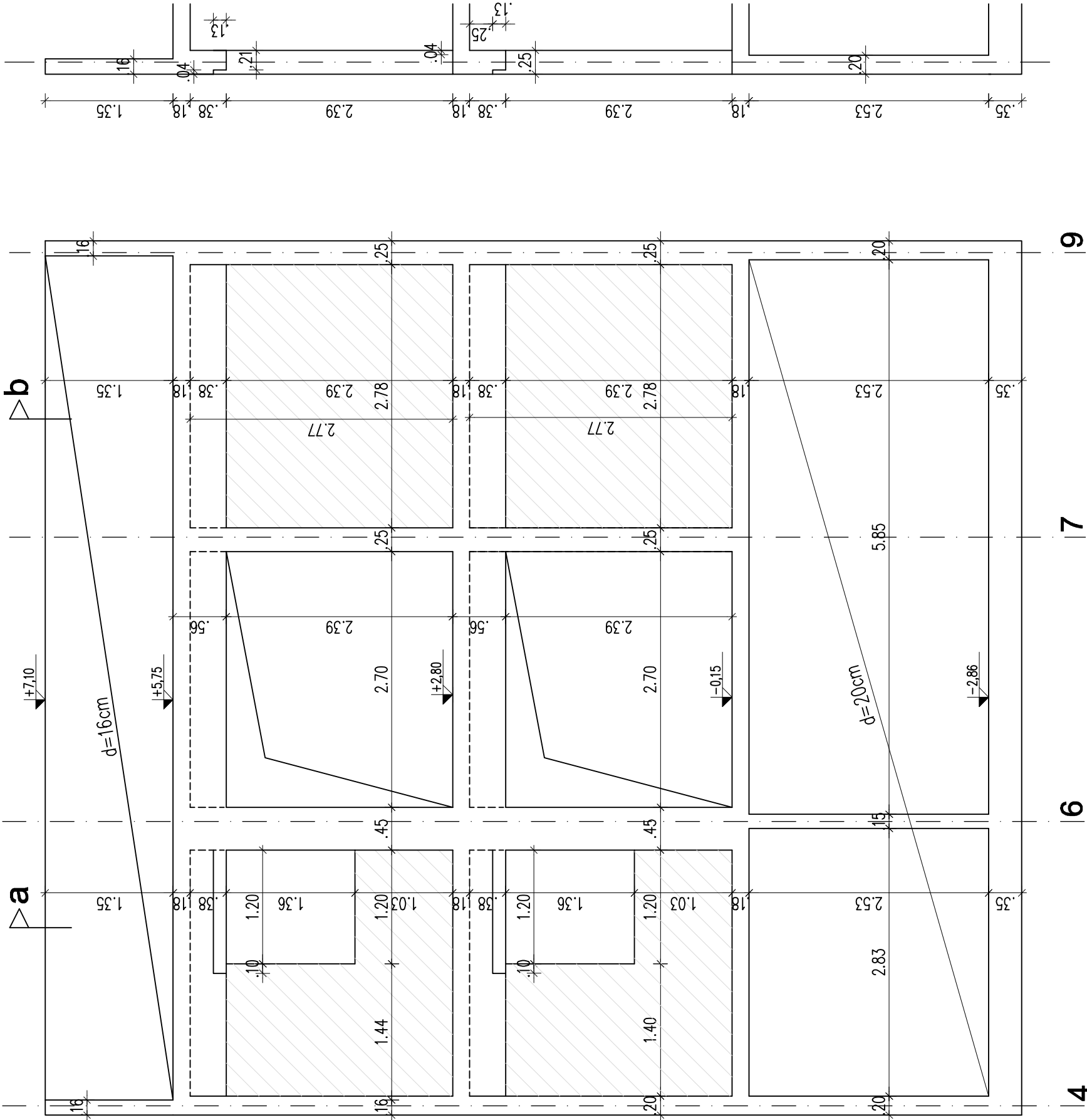

Prerez a
M 1:50

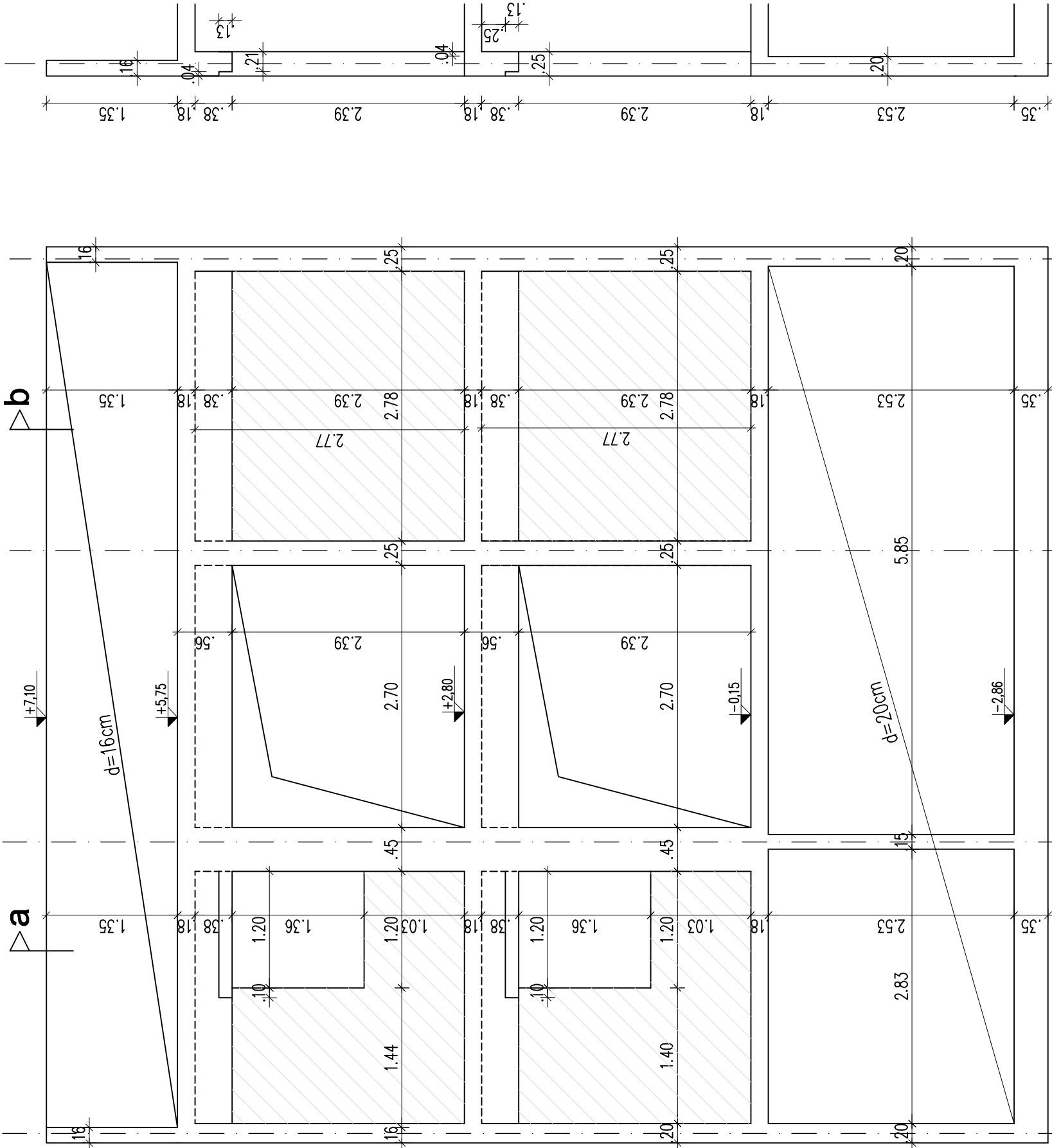

Stena Z-9
Stena v osi b
d=20cm; d=25cm
M 1:50

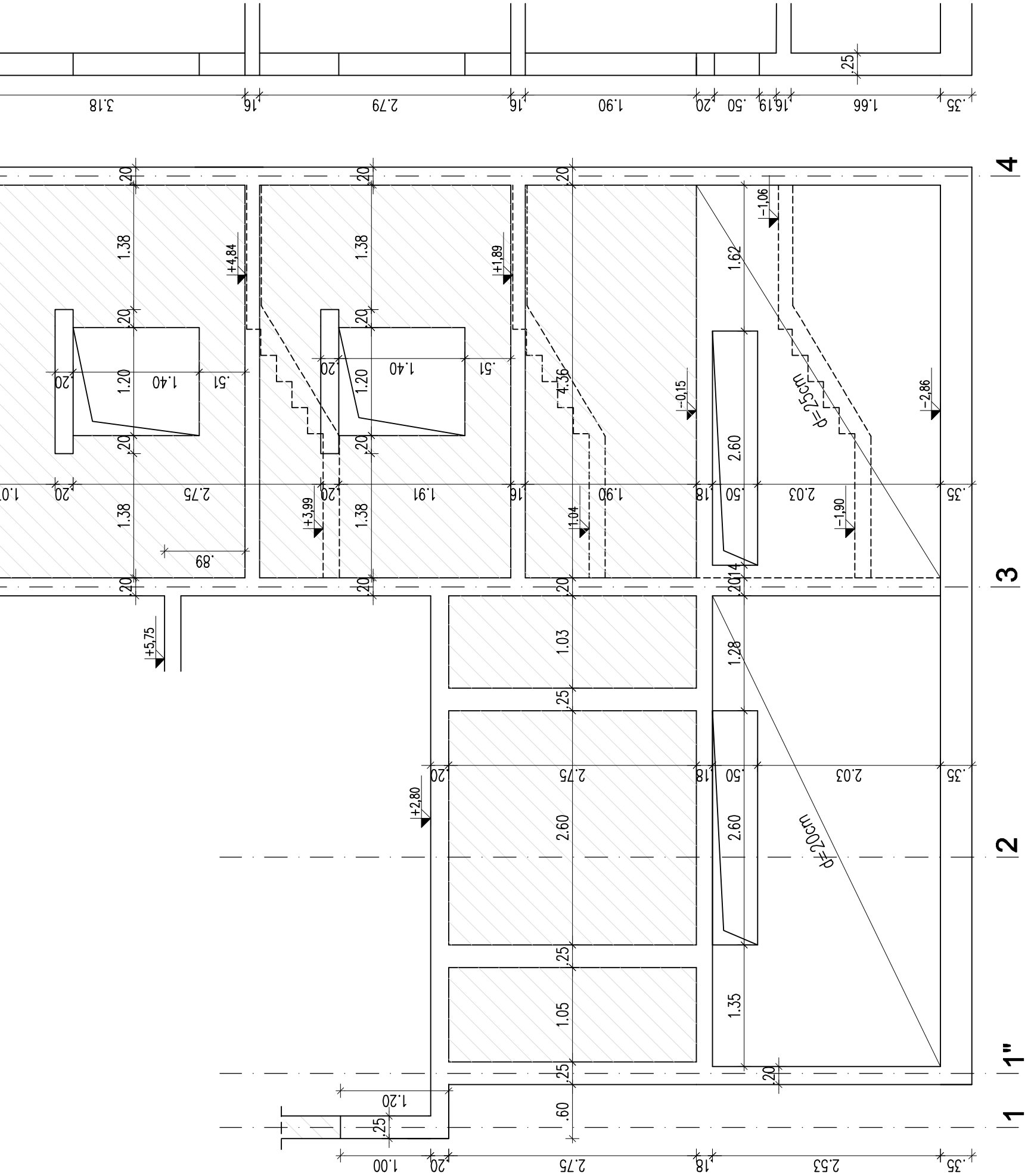

Klet
a

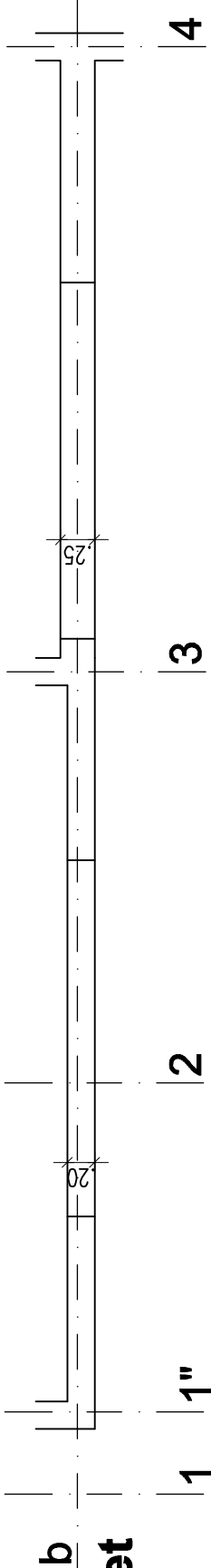

Pritličje
Nadstropje

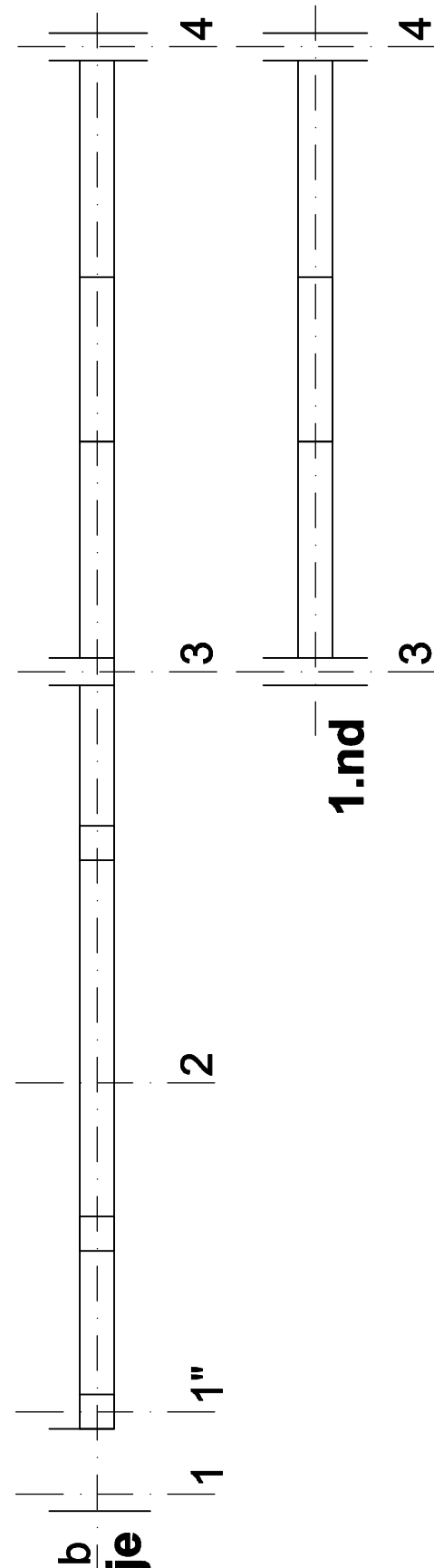

Stanovanjska stavba z bivalnimi enotami Pečinska ulica

Lokacije / Location Ljubljana Kašelj		Investitor / Investor Javni stanovanjski sklad MOL, Zamikova ul. 3, Ljubljana		St. projekta / Project No. 418-16-1		Vrsta projekta / Stage PZI	
Vodja projekta / Project Leader Genius Loc d.o.o., Dunajska 156, SI-1000 Ljubljana		Id. št. / ID No. ZAPS 0038 A		St. projekta / Project No. 418-16-1		Vrsta projekta / Stage PZI	
Odgovorni vodja projekta / Project Manager Jadranka Grmek, univ.dipl.inž.arh.		Id. št. / ID No. ZAPS 0038 A		St. projekta / Project No. 418-16-1		Vrsta projekta / Stage PZI	
Projektant načrta / Designer Elea IC d.o.o., Dunajska cesta 21, SI-1000 Ljubljana		Id. št. / ID No. ZAPS 0038 A		St. projekta / Project No. 418-16-1		Vrsta projekta / Stage PZI	
Odgovorni projektant načrta / Responsible Designer Andrej Pogačnik, univ. dipl. inž. grad.		Id. št. / ID No. ZAPS 0038 A		St. projekta / Project No. 418-16-1		Vrsta projekta / Stage PZI	
Projektant / Designer Marijeta Gogala, univ. dipl. inž. grad.		Id. št. / ID No. ZAPS 0038 A		St. projekta / Project No. 418-16-1		Vrsta projekta / Stage PZI	
Izsevalac risbe / Drafter Mojca Mlakar, grad. teh.		Id. št. / ID No. ZAPS 0038 A		St. projekta / Project No. 418-16-1		Vrsta projekta / Stage PZI	
Ime risbe / Drawing Title AB Stene Steni Z-9 in Z-10		Št. risbe / Drawing No. FRM_WAL_0005		Datum / Date November 2017		Različica / Revision 00	
Št. risbe / Drawing No. FRM_WAL_0005		Datum / Date November 2017		Različica / Revision 00		Vrsta projekta / Stage PZI	

Elea iC a member of iC group

Elea IC d.o.o., Dunajska cesta 21, SI-1000 Ljubljana
T+386 (0) 474 10 50, F+386 (0) 474 10 51, info@elea.si, www.elea.si, ZS št. 0521

±0.00
274.65 m

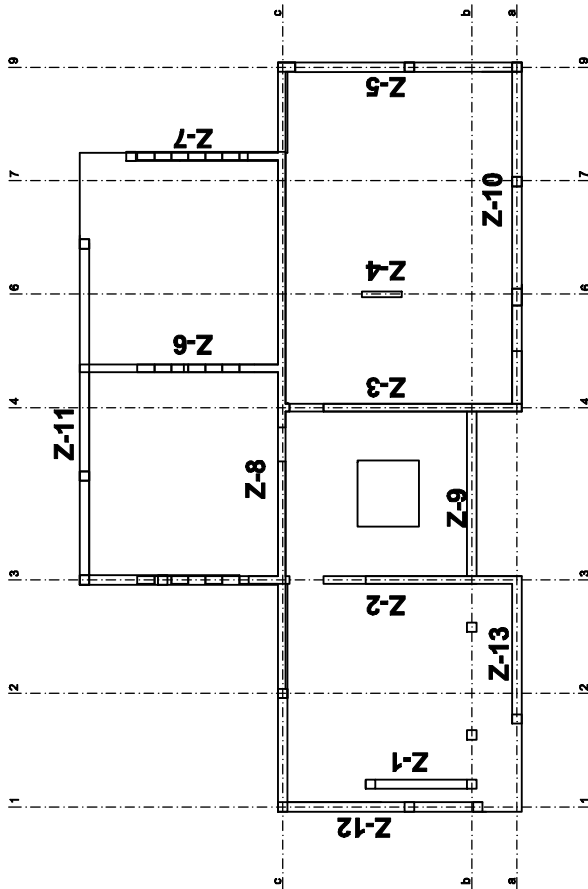

Vsebine načrta je last podjetja ELEA IC d.o.o. Vse avtorske pravice, ki niso a pogodbo prenešane na naročnika, so pridržane. Bližje pogoje avtorskega pravic in dovoljenj. The content of the drawing is a property of Elea IC d.o.o. All rights that are not transferred to the client by the contract are reserved. Any reproduction of the drawing without a written authorization is forbidden.